

Георгий ПОРТНОВ

Пьесы для флейты
в сопровождении
фортепиано

ПОЮЩИЙ

2-3
годы
обучения

УТРОМ

Georgiy PORTNOV

SINGING
IN THE MORNING

Pieces for flute
2nd-3th years of study

Георгий ПОРТНОВ

ПОЮЩИЙ

Пьесы для флейты
в сопровождении
фортепиано
2-3

годы
обучения

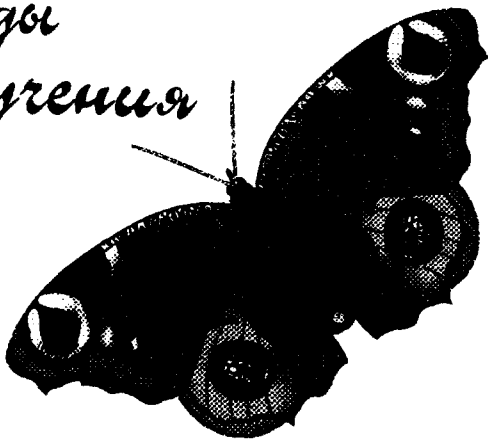

УТРОМ

Georgiy PORTNOV

SINGING

IN THE MORNING

Pieces for flute
2nd-3th years of study.

Издательство «СОЮЗ ХУДОЖНИКОВ»
Санкт-Петербург

Publishing house «UNION OF THE ARTISTS»
St.Petersburg

2005

Уважаемые любители музыки!

Вы держите в руках сборник пьес для флейты в сопровождении фортепиано современного петербургского композитора Георгия Портнова. Пять разнохарактерных пьес, несомненно, понравятся юным флейтистам и станут хорошим пополнением их репертуара. Рекомендовано ученикам 2-3 классов детских музыкальных школ и школ искусств, обучающихся по классу флейты.

СОДЕРЖАНИЕ

CONTENTS

1. Одинокая ромашка.....	4	1. Lonely Camille.....	4
2. Оливковая веточка.....	6	2. Olive Twig.....	6
3. Красивая бабочка.....	8	3. Lovely Butterfly.....	8
4. Поющий утром (Шантеклер).....	10	4. Singing in the Morning.....	10
5. Приснился паук.....	13	5. Dreamt of a Spider.....	13

Г. Портнов

ПОЮЩИЙ УТРОМ

Пьесы для флейты в сопровождении фортепиано

2-3 годы обучения

G. Portnov

SINGING IN THE MORNING

Pieces for flute

2nd-3th years of study

Музыкальный редактор Е. Фоменко

ЛР № 065683 от 19.02.1998 г.

Сдано в набор 05.09.2004 г. Подписано в печать 28.12.2004 г.

Формат 60x90 1/8. Тираж 200 экз.

Издательство «Союз художников»

Санкт-Петербург

2005

© Издательство «Союз художников», 2005

© Г. Портнов, 2005

© А. Веселов, оформление, 2005

Георгий Анатольевич Портнов окончил Ленинградскую Консерваторию по классу композиции в 1955 году.

Им созданы: программные симфонические произведения «Даурия», «Светлый реквием», «Северная рапсодия» и др.; опера «Король и Золушка»; балет «Дочь снегов»; соната для скрипки и органа; несколько вокальных циклов («Любви моей мученье», «Два сонета А. Сумарокова», «Песенки Сверчка» и др.); 8 музыкальных комедий («Улыбнись, Света», «Третья весна», «Любви все возрасты», «Я люблю», «В начале мая» и др.); музыка к 16 теле- и кинофильмам («На войне как на войне», «Даурия», «Старые стены», «Семь невест ефрейтора Збруева», «Трижды о любви» и др.); музыка к 70-ти драматическим спектаклям («Чудесный сплав», «Къеджинские перепалки», «Первый встречный», «Караван», «Таня», «Пятый десяток», «Сирано де Бержерак», «Недоросль», «Бедность не порок» и др.); музыка к трем спектаклям театра миниатюр Аркадия Райкина; музыка для эстрадного оркестра, более ста песен.

Большое место в творчестве композитора занимают произведения для детей: вокальные циклы «Лес встречает Новый год», «Четыре загадки Корнея Чуковского», «Маленькие песни про разные профессии»; музыкальные радиоспектакли «Ухти-Тухти», «Бибишка — Славный Дружок»; театральные музыкальные сказки «Друзья в переплете», «Снежная королева», «Первый бал Золушки», «Там, где шиповник рос аленький», «Горя бояться — счастья не видать», «Королевский бутерброд», «Сказка о царе Салтане»; инструментальные сочинения: «Пять пьес для домры и гитары», пьеса-шутка «Дедушкина скрипка», «Шесть концертных пьес для колокольчиков и ксилофона с фортепиано», «Три концертных пьесы» для ансамбля скрипачей, «Три пьесы» для фортепиано в четыре руки, Блокнот пьес-зарисовок «Русский лес», сборник «Шесть концертных пьес», адресованный учащимся IV-V классов ДМШ.

ОДИНОКАЯ РОМАШКА

LONELY CAMILLE

Г. Портнов

G. Portnov

Неторопливо

Flute

Piano

ОЛИВКОВАЯ ВЕТОЧКА

OLIVE TWIG

Подвижно. Легко

КРАСИВАЯ БАБОЧКА

LOVELY BUTTERFLY

Неторопливо

Fl.

mp

Piano

mp *sim.*

mf

Musical score system 2, featuring a vocal line and piano accompaniment. The vocal line continues with a melodic line and a fermata. The piano accompaniment consists of chords in the right hand and a moving bass line in the left hand.

ПОЮЩИЙ УТРОМ (ШАНТЕКЛЕР) SINGING IN THE MORNING

Быстро

§

Fl.

mf

Piano

mf

ПРИСНИЛСЯ ПАУК

DREAMT OF A SPIDER

Быстро

Fl.

mf

Piano

f

mf

Медленно

ОДИНОКАЯ РОМАШКА

LONELY CAMILLE

Г. Портнов

G. Portnov

Flute

♩ Неторопливо

mp

rit.

Fine *mf*

rit.

ОЛИВКОВАЯ ВЕТОЧКА

OLIVE TWIG

Подвижно. Легко

Flute

mf

КРАСИВАЯ БАБОЧКА

LOVELY BUTTERFLY

Неторопливо

Flute

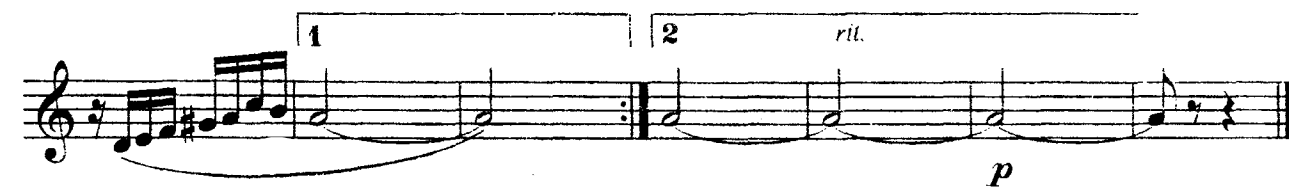

ПОЮЩИЙ УТРОМ (ШАНТЕКЛЕР)

SINGING IN THE MORNING

Быстро

Flute

ПРИСНИЛСЯ ПАУК DREAMT OF A SPIDER

Быстро

Flute

mf

f

Медленно

p

p